



huu ay aht

ANCIENT SPIRIT, MODERN MIND

CONSTRUCTION NOTICE – work along Bamfield Road Huu-ay-aht First Nations Anacla Community Wastewater Treatment System

July 20, 2021 - The Anacla Community Wastewater Treatment System will provide wastewater treatment and disposal for the growing Anacla Community, as well as the Bamfield Marine Science Centre (BMSC). Future phases could allow for expansion to service the Village of Bamfield.

Dosing Chamber & Air Valve Installation on Bamfield Road

The Contractor will be working along the shoulder of Bamfield Road between South Bamfield Road and Hull Road. Temporary lane closures will be required for the safety of public and work crews.

Work Hours:

- Weekdays & Weekends from 7 a.m. to 5 p.m. *(will vary depending on weather)*

Every effort will be made to keep local disruptions to a minimum. Construction signs will be posted, and flag persons will be on duty to assist with the traffic flow as required. Please exercise caution, obey all signage placed for your safety, and follow the directions of the flag persons on duty.

Construction along Bamfield Road is scheduled to be completed between July 28 - August 30, 2021.

If you have any questions, or require further information regarding this project, the following people will be available to assist you:

Huu-ay-aht First Nations

Contact: Torrance Gilmour – Infrastructure Manager of Operations – 250-728-3414 (1-888-644-4555)

We thank you in advance for your cooperation and understanding during this construction period.

About the Wastewater Treatment Project:

Huu-ay-aht First Nations requires a new wastewater management system for a planned expansion of the Nation's Anacla community. As the existing community is located within the tsunami impact zone, Huu-ay-aht intends to relocate the community to the new subdivision development located on higher lands. BMSC has an existing treatment system that is dated and in need of replacement. As a result, the two entities have partnered to create a new state of the art WWTP that will service not only their needs but has the potential to service the entire community.



huu ay aht

ANCIENT SPIRIT, MODERN MIND

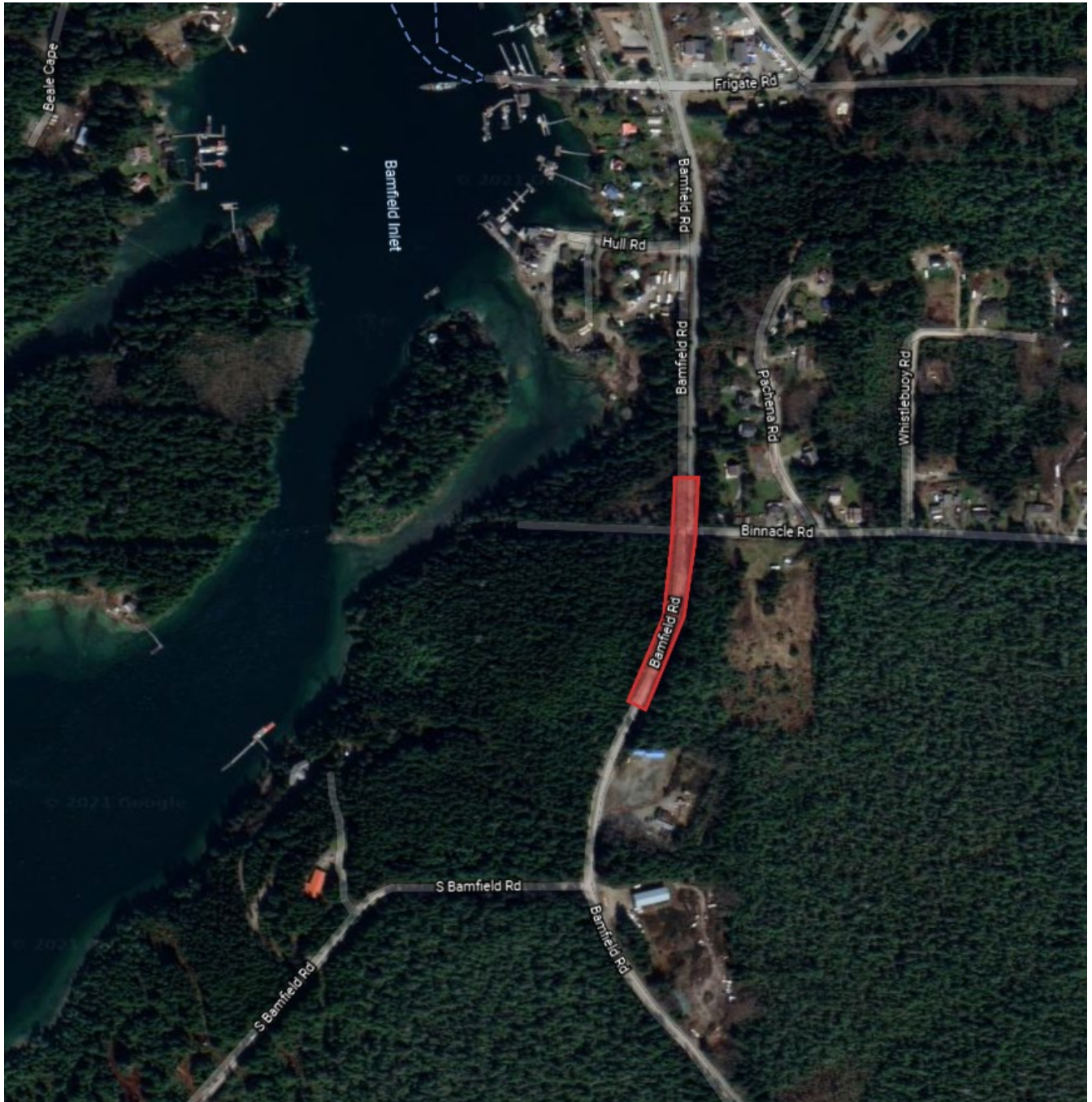

Approximate Work Zone Shown in Red