



huu ay aht

ANCIENT SPIRIT, MODERN MIND

December 11, 2018

**PUBLIC NOTICE IS HEREBY GIVEN THAT:**

**APPLICATION HAS BEEN MADE FOR AN INTEREST IN HUU-AY-AHT LANDS**

**Interest Applied for:** 49 Year Leasehold of Pachena Bay Campground

**Purpose for Interest:** Long term lease agreement to operate the Pachena Bay Campground business.

**Applicant Name:** HFN Hospitality LP (a part of the Huu-ay-aht Group of Businesses)

**Applicant Contact Information:**

**Address:** Po Box 87 Station Main, Port Alberni V9Y 7M6

**Phone:** 778 421-2663 **Fax:** 778 421-2664

**Location of Interest:** Barclay Land District Lot 799; Lot # 53 Lower Anacla **PID:** 028-557-913

**Size / Surface Area:** 10.8 hectares

**Interested individuals may comment on this application on or before December 31, 2018.**

Comments may be made in writing to the Director of Lands and Natural Resources, Rita Johnson, via one of the following methods:

- Email: rita.j@hуuayaht.org
- In person or by mail to:
  - Anacla Government Office, 170 Nookemus Rd. Anacla, BC, V0R 1B0 or
  - Port Alberni Government Office, 4644 Adelaide Street , Port Alberni, BC, V9Y 6N4
- Fax: 250 723-4646

---

Office: Anacla Government Office, 170 Nookemus Road, Anacla, B.C., V0R 1B0

Phone: 1.888.644.4555/ 250.728.3414 Fax: 250.728.1222

Mail: Port Alberni Government Office, 4644 Adelaide St., Port Alberni, B.C., V9Y 6N4 Phone: 250.723.0100 Fax: 250.723.4646

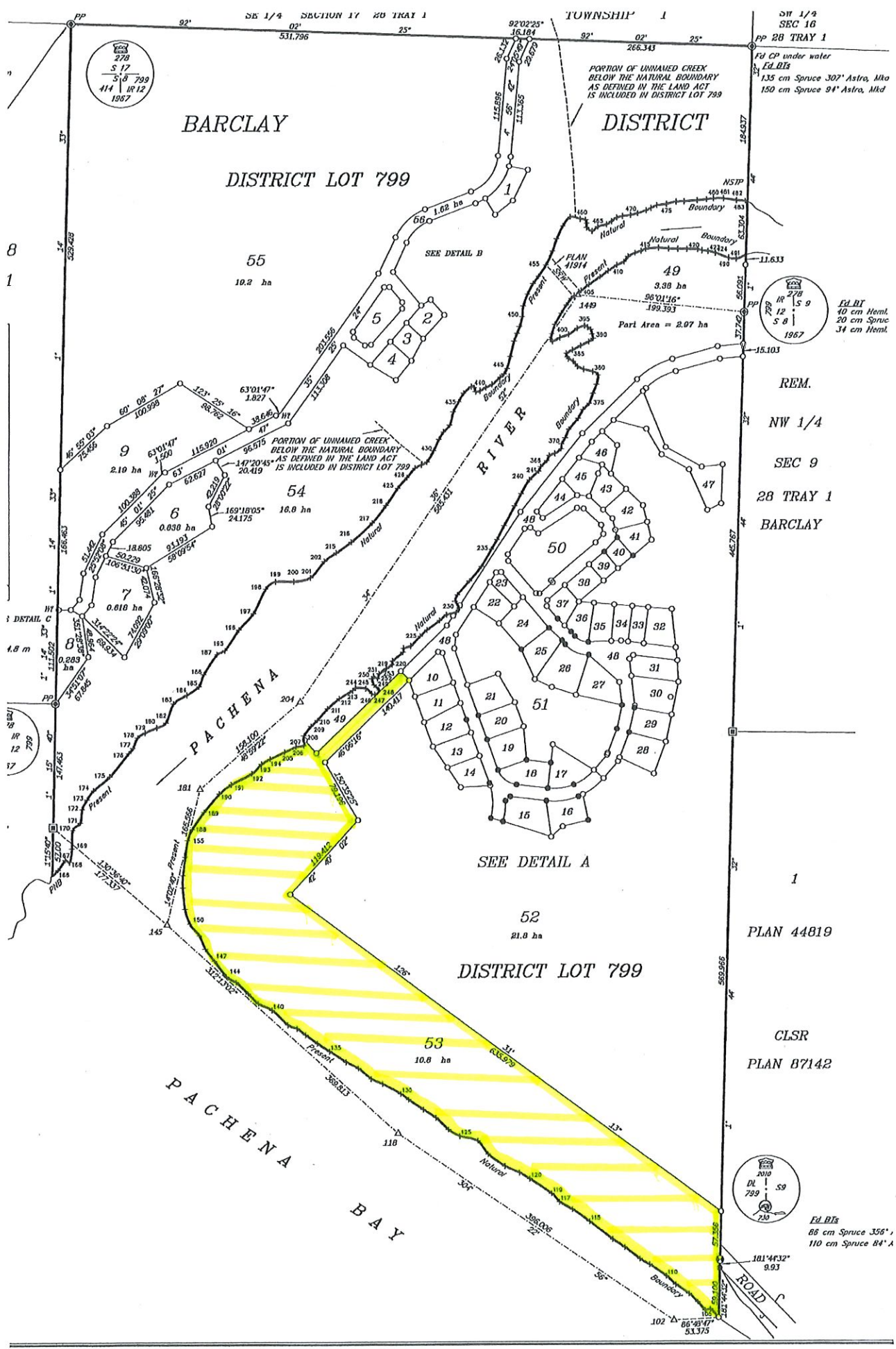

279  
 S 17  
 518 799  
 414 IR 12  
 1987

SW 1/4  
 SEC 16  
 PP 28 TRAY 1  
 Fd CP under water  
 Fd B15  
 135 cm Spruce 307' Astro, Mko  
 150 cm Spruce 94' Astro, Mkd

BARCLAY

DISTRICT

DISTRICT LOT 799

8  
1

55  
10.2 ha

SEE DETAIL B

PLAN 41914  
 49  
 3.98 ha  
 98°01'16"  
 199.393  
 Part Area = 2.07 ha

278  
 S 9  
 12  
 S 8  
 1967

Fd B1  
 40 cm Heml.  
 20 cm Spruc  
 34 cm Heml.

REM.

NW 1/4

SEC 9

28 TRAY 1

BARCLAY

1

PLAN 44819

CLSR

PLAN B7142

210  
 DL 59  
 799  
 210

Fd B15  
 86 cm Spruce 356'  
 110 cm Spruce 84'

DISTRICT LOT 799

52  
21.8 ha

53  
10.8 ha

PACHENA BAY

101°43'32"  
9.93

102  
86°49'17"  
53.375