

Due Diligence

Two falling corners and/or road stations must be referenced in the field with the release map on a continual basis before, and during the felling of any timber within this setting. If you are unsure of your location, Stop Work and call a supervisor.

Forest and Range Practices Act

How to follow plan:

- 1) Always read and understand your plans and maps.
 - 2) Always match your plan and map to what you find on the ground and then check that you can do the work.
 - 3) Stop and ask if you cannot follow the plan and map.
 - 4) Know your responsibilities. Ask if you are unsure.
- Due Dilligence means following these steps.*

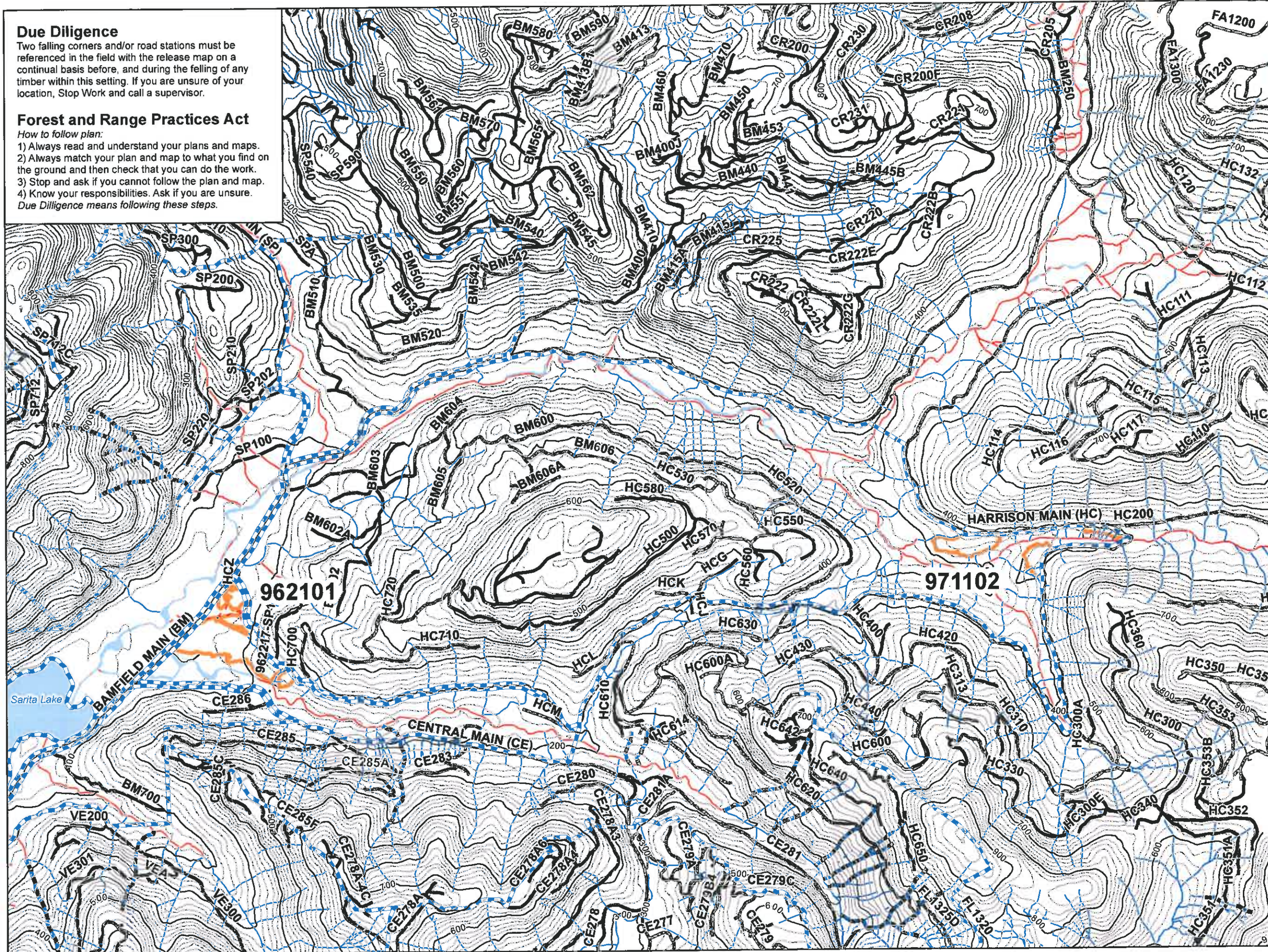

OVERVIEW MAP

962101, 971102
 Forest Region: Coast
 Forest District: South Island
 Land District: Barclay
 Cascades: West C
 Tenure: Treaty Land
 Geographic Coordinates:
 Lat: 48° 55' 21" N
 Long: 124° 45' 56" W
 Author: D.Kim
 Map Date: 05 Jun 2013

Scale: 1:30,000
 Datum: NAD83
 Mapsheet: 92C.097
 Map Revision: 1a
 Revised Date: 14 Jun 2013

MAP LEGEND

- Boundary Features:**
- Falling Boundary
 - Heli Splitline
 - Adjacent Block-Planned
 - Harvested
- Legal Boundary**
- Pruning
 - Feathering
- Road Features:**
- Built Road
 - Deactivated Road
 - Proposed Road
 - Backspar Trail
 - Access Trail
 - Bridge
 - Road Station
 - Existing Culvert
 - New Culvert
 - Culvert to be replaced
- Natural Features:**
- Windthrow
 - Snag
 - Swamp
 - Slide
 - Rock Bluff
 - Karst Feature
- Resource Features:**
- Hazard
 - Single Tree Retention
 - Monumental Cedar
 - Archaeological Feature/CMT
 - Quarry/Gravel Pit
 - Bear Den/Bird Nest
 - Helipad/Service Landing
 - Index Contour
 - Intermediate Contour
 - Break Line
- Riparian Features:**
- Fish Streams (S1-S4)
 - Non Fish streams (S5, S6)
 - Unclassified Creek
 - Non Classified Drainage
 - Gully
 - FSZ Stream
 - Reach Break/Fish Barrier
 - Stream ID
- Lakes/Wetlands:**
- Lakes Class 1, 2, 3, 4
 - Wetlands Class 1, 2, 3, 4, 5
- Sensitive and Designated Areas:**
- Wildlife Tree Patch
 - Timber Leave Area
 - Special Management Zone



962101, 971102
Road Permit:
Cutting Permit:
MAP 1 of 1